

# Alučio puota

♩ = 145  
*cresc*

**A**

Bosinès kanklès II

56

61

**B**

67

**C**

78

84

**D**

89

106

**accelerando poco a poco**

110

**E**

113

**F**

134

140

146

152

158

164

169

174

G

180

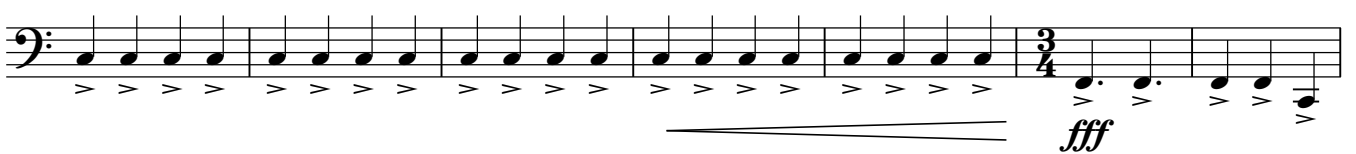

187

